

FORM NO 1.

COURSES TO WIT

- No 1 - S 3 1/2 E 19
 - " 2 - S 29 1/4 W 14
 - " 3 - S 34 1/2 W 15.6
 - " 4 - S 23 W 10.
- 58.6

COURSES OF THE RAIN

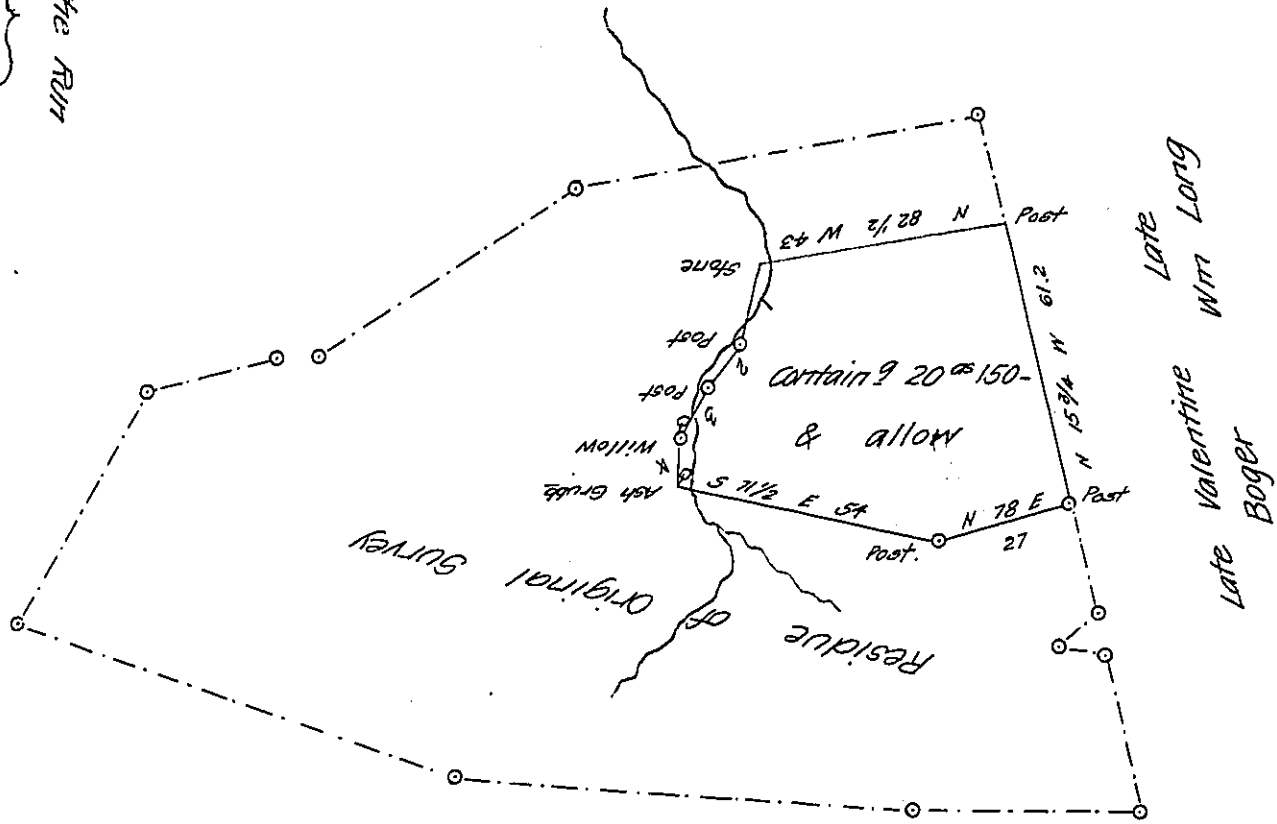

The above described tract of land Situate in Anville Township Lebanon County Containing twenty acres & one hundred & fifty perches & allow. &c. It being part of 117^{ac} & allow (as appears by Original Draught) which was Survey^d to John Streher by his Warrant da. the 1st day of June 1787

Tobs. Kreider

Dep. Surveyor.

To Jacob Spangler Esq^t

Surveyor General of Penn^a.

IN TESTIMONY that the above is a copy of the original remaining on file in the Department of Internal Affairs of Pennsylvania, made conformably to an Act of Assembly approved the 16th day of February, 1833, I have hereunto set my Hand and caused the Seal of said Department to be affixed at Harrisburg, this first day of November 1907

Henry Howell
 Secretary of Internal Affairs.